



Join our

Catalina & Ensenada Cruise

on the Navigator of the Seas



February 10 - 14, 2025

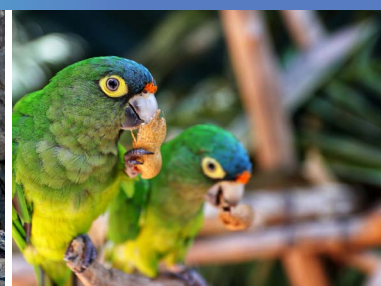
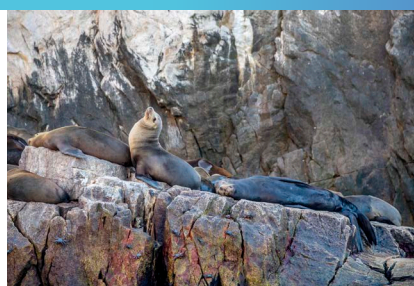

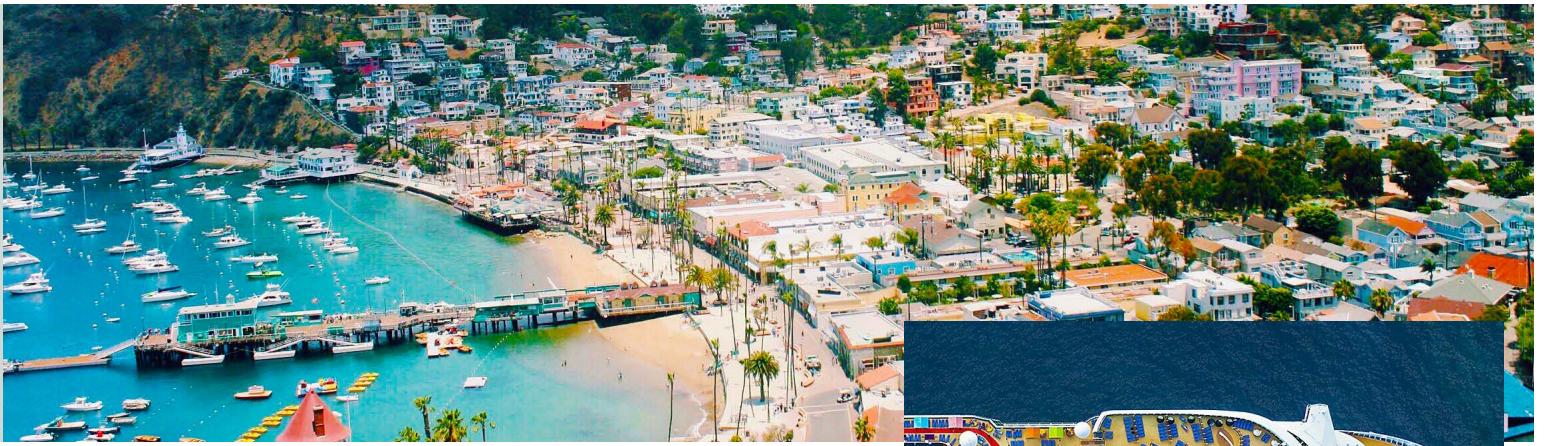

Itinerary:

February 10- Los Angeles, CA, USA

The City of Angels is a dynamic metropolis that makes more than just movies. Beyond Hollywood, L.A. boasts world-class museums, cool neighborhoods, a legendary beach scene and diverse dining cooked up by its multicultural population.



February 11 - Catalina Island

Catalina is a world apart from coastal southern California, a rocky island of wild, windswept landscapes. Mediterranean-inspired Avalon is the main town, where the landmark casino-turned-concert hall overlooks the harbor.





February 12 - At Sea

February 13 - Ensenada

Busy with cargo, cruise ships and boaters of all types, Ensenada features ocean beaches plus easy access to desert and mountains. A popular vacation destination, the port has great seafood dining, lively cantinas and shopping, too.

February 14 - Los Angeles, CA, USA

Arrive in Los Angeles and disembark the ship with memories to last a lifetime!



ABOARD THE NAVIGATOR OF THE SEAS



The amped Navigator of the Seas® delivers a maxed out adventure. Take on record breaking thrills, like the longest waterslide at sea. Soak up bigger, bolder, splashier pool days. Nightlife and new dining for every craving. This is your short vacay, turned way, way up.

CRUISE PRICING*

4V - Interior Stateroom	\$398*
2N - Ocean View Stateroom	\$498*
4B - Ocean View Stateroom with Balcony	\$568*

*Rates are per person, based on double occupancy

*A 3.5% surcharge will be added to all credit card transactions.

*Does not include airfare, excursions, transfers to/from the port, cruise taxes or \$99 Program Fee

TRAVEL REGISTRATION FORM

Mail to: Adriatic Pilgrimages • 222 W. 6th Street Suite 340, San Pedro, CA 90731
800-262-1718 • email: adriatic@travelwithus.com

Host: Adriatic Pilgrimages ID#: 00000 Tour: YC25

Departure City: Los Angeles Departure Date: 2/10/25 (N)

First, Middle & Last Name must be submitted as it appears on your passport:

Guest 1: First Name: (Preferred Name)
Middle Name: Last Name: Title:
Street Address: P.O. Box:
City: State: Zip Code:
Phone: Alt. Phone:
Email: Send me emails about my trip/EO promos
Birth Date: / / State of Birth: Sex: Male Female
Emergency Contact: Relationship:
Phone: Alt. Phone:
Dietary Restrictions:

How did you learn about this tour?

Guest 2: First Name: (Preferred Name)
Middle Name: Last Name: Title:
Street Address: P.O. Box:
City: State: Zip Code:
Phone: Alt. Phone:
Email: Send me emails about my trip/EO promos
Birth Date: / / State of Birth: Sex: Male Female
Emergency Contact: Relationship:
Phone: Alt. Phone:
Dietary Restrictions:

How did you learn about this tour?

Cabin Selection: Interior Stateroom (4V) Ocean View Stateroom (2N)
Ocean View Stateroom with Balcony(4D)
Alternate: (Required, only used if 1st choice is unavailable)

Roommate(s):

If No Roommate: Try to Match Me Single Room (availability limited)

Important Information Regarding Travel Protection Plan:

- 1 Travel Protection coverage cannot be added after you have paid in full.
2 Premium is based on TOTAL cost of trip and is non-refundable.
3 Coverage begins when your premium payment is received by AP (separate from deposit & clearly designated as your travel protection premium).
4 Premium must be paid in full no later than October 13, 2024.

Guest 1: I Accept I Decline
Guest 2: I Accept I Decline

\$100 DEPOSIT PER PERSON REQUIRED

Payment: \$ Check # (Payable to Educational Opportunities Tours)

To Register via Credit Card, you must go to www.AdriaticPilgrimages.com

PASSENGER AGREEMENT

By signing and submitting the registration form, I/we certify that I/we have read Passenger Agreement, Program Conditions, and Statements of Responsibility of the brochure, understand its content, and agree to its terms including but not limited to the potential for price increases that may apply before payment in full has been received as set forth in the Program Conditions and Statements of Responsibility of the brochure and potential price increases after payment in full has been received due to government imposed taxes and fees.

Guest 1 Signature:

Guest 2 Signature:

Tour: YC25 Date: 021025 Code: N v.001 3/25/24

Travel Protection Plan - Premium Rates

For a full description of the plan, go to: www.tripmate.com/wpF427X

Table with 7 columns: Trip Cost, Plan Cost, Trip Cost, Plan Cost, Trip Cost, Plan Cost, Trip Cost, Plan Cost. Rows show price ranges from \$0 to \$1000 up to \$2001 to \$2500.

Schedule of Coverages Maximum Benefit

Table with 2 columns: Coverage, Maximum Benefit. Rows include Trip Cancellation, Trip Interruption, Missed Connection, Travel Delay, Medical Expense / Emergency Evacuation, Accidental Death & Dismemberment, Baggage and Personal Effects, Baggage Delay.

THIS IS A BRIEF DESCRIPTION OF THE PLAN, FOR FURTHER INFORMATION ASK FOR THE TRAVEL PROTECTION CERTIFICATE WHICH FULLY DETAILS THE COVERAGES, PROVISIONS, LIMITATIONS AND EXCLUSIONS OF THE PLAN OFFERED AND IS AVAILABLE TO YOU, UPON REQUEST, AT ANY TIME.

Part A - Travel Arrangement Benefits are provided by Educational Opportunities Tours. Part B - Travel Protection Benefits are provided by United States Fire Insurance Co. For New York Residents Only: Part A Benefits are travel arrangement benefits underwritten by United States Fire Insurance Company.

Conditions and Limitations

This is a brief description of the plan available for all Travel Protection sales for Trips departing January 1, 2013 and after. Certain exclusions and limitations apply and are detailed in the Certificate of Coverage. For example, coverage does not apply to: any Sickness or condition of you, a Traveling Companion or a Family Member traveling with you that existed during the 60 days prior to the effective date of the coverages (The Pre-Existing Condition Exclusion is waived if payment for this plan is received by Educational Opportunities Tours, Inc. at or before the final payment due date for Your Trip or 105 days before departure date, whichever occurs first), suicide, normal pregnancy, war or any act of war. Other Covered Reasons, as defined, includes the following events or their consequences: Cancellation or Interruption of your Trip due to: Inclement Weather, unannounced Strike, mechanical breakdown that causes complete cessation of services of Your Common Carrier for at least 12 consecutive hours; a documented traffic accident while en route to departure; being hijacked or quarantined; jury duty; destruction of your home or destination by fire, flood, burglary or natural disaster; being called to the emergency service of government to provide aid or relief in the event of a natural disaster; a documented theft of passports or visas; a transfer of employment of 250 miles or more; or Revocation of military leave. For further information ask for the Certificate of Coverage which fully details the coverages, provisions, limitations and exclusions of the plan offered and is available to you, upon request, at any time prior to your purchase of the plan. This plan is underwritten by: United States Fire Insurance Company, Eatonown, NJ. Benefits are administered by: Trip Mate, Inc., 9225 Ward Parkway, Suite 200, Kansas City, MO, 64114, 1-800-888-7292 (in CA, dba Trip Mate Insurance Agency).

PROGRAM CONDITIONS

INCLUDED IN PRICE:

- Cruise Accommodations • Breakfast, lunch & dinner daily, on board the ship • Port charges \$90
• Cruise Government Taxes \$120 (Increases in cruise tax and fees are subject to change)

NOT INCLUDED IN PRICE:

- Optional Travel Protection Program (see premium schedule)
• Airfare to Tampa and Transfers to and from the ship for guests • Optional activities and excursions
• Miscellaneous fees such as passports, laundry, meals & beverages off of the ship and baggage fees
• Alternative restaurants with additional fees • \$100 Document fee for Non-US/Canadian residents
• Additional fuel surcharges which may be imposed by the cruise line or other supplier
• Required Vaccinations, Required medical testing before, during, and/or after travel

ACCOMMODATIONS:

Price is based on double occupancy. When available, single rooms/cabins are often smaller than doubles. While AP will try to match roommates, AP cannot guarantee one will be available. Roommates may be assigned as late as 35 days prior to departure and, if one is not available or if you request a single, the following single room/cabin charges apply: (4V) - \$398; (4N) - \$498; (4D) - \$568. Single staterooms are extremely limited and subject to confirmation.

PAYMENT INFORMATION:

A 3.5% surcharge will be added to all credit card transactions.

PAYMENT SCHEDULE:

Table with 2 columns: Payment Amount, Payment Due Dates & Notes. Rows include \$100 Due at the time of registration, \$150 2nd Deposit due 6/15/24, Full Payment Final Payment is due for all guests on 10/13/24, Travel Protection Premium Amount, Cabin Availability.

REGISTRATIONS RECEIVED after June 15, 2024:

We welcome registrations after 6/15/24. Registrations received between 06/16/24-11/12/24 will incur a \$100 per person fee. Registrations received between 11/13/24-11/27/24 will incur a \$200 per person fee. Registrations received between 11/28/24-12/12/24 will incur a \$400 per person fee. Registrations received 12/13/24 to departure or later will incur an additional fee based on air availability. Additional fees will be advised upon registration.

CANCELLATION FEES:

100% of Cancellation Fees are covered by the optional Travel Protection Program provided premium has been paid and reason for cancellation is coverable. Those who do not take travel protection should be aware of the following per-person cancellation penalties: From day of registration to 240 days prior to departure, you will be charged a \$100 non-refundable cancellation fee plus any airline fees. Additionally, thereafter, you will be charged any airline penalties and a single room supplement if your cancellation forces your roommate into a single plus the following per-person charges: 239-121 days = \$150; 120-91 days = 50% of total cost; 90-61 days = 75% of total cost; 60-day of departure = 100% of total cost. Submit cancellation in writing. On or after day of departure, there will be no refund for any services not used.

STATEMENTS OF RESPONSIBILITY

AP does not accept responsibility for losses or additional expenses due to delay or changes in air schedules, hotel overbookings, other hotel related problems or causes, and/or travel supplier cancellations or postponements.

Travel suppliers include all tour operators, cruise lines, airlines, hotels, bus companies, entertainment venues, and any other travel supplier used to operate the tour. All such losses or expenses will be the responsibility of the passenger. AP reserves the right to make adjustments to the itinerary as deemed desirable by AP, and AP reserves the right to cancel any tour prior to departure. If a tour is canceled beyond the control of AP, AP will provide a refund or a future travel credit to be used two years from the date of issuance for the value of all funds paid by the passenger less nonrefundable travel supplier prepaid deposits, travel supplier change fees, nonrefundable travel protection premiums, and a \$150 administration fee.

FIT TO TRAVEL STATEMENT:

Passengers registering for the tour accept the responsibility for being in good health and able to walk and travel on the tour. Because many of the sites are not accessible to the physically challenged and space limitations on tour buses, wheelchairs and scooters cannot be accommodated. Those needing oxygen or other ambulatory assistance will find the tour extremely limiting in their experiences. Persons using C-pap machines requiring distilled water will need to inform us ahead of time, so we can work with local operators to prepare as it is not always available. AP reserves the right to refuse or revoke travel to anyone who is, in the sole judgment of AP, incapable of group travel without causing undue demands upon the staff or other tour participants. Accessible rooms/cabins are limited and subject to confirmation after receiving the passenger's written request. If you have questions, please see eo.travel/fit-to-travel-statement or contact Educational Opportunities Tours Inc. for more details.

PASSPORT INFORMATION & CHECK IN PROCESS:

Passport information must be submitted to our office no later than 10/13/24. Failure to provide your passport information to our office by this date may result in change fees or denial of travel. Discrepancies in information may result in change fees, delays in receiving travel documents for your trip, or denial of travel. Any fees incurred due to discrepancies are the responsibility of the passenger. You will also be required to check in with the cruise line prior to travel and according to the cruise line's requirements and instructions provided in your final documents.

PRICE INCREASES

All prices quoted in this brochure are subject to change prior to payment in full due to currency fluctuations, fuel surcharge increases, government taxes and fees increases or unforeseen circumstances. In addition, you may be subject to a price increase after payment in full has been received due to potential government imposed taxes and fees.

ON OWN DEVIATIONS:

On Own Deviations from the standard tour program must be submitted in writing and are subject to additional airline fees, if applicable. Transfers for passengers who deviate are not included.

ITINERARY CHANGES:

Every effort has been made to ensure the accuracy of this brochure. While AP will make every effort to ensure you will see all sites listed in this brochure, the availability of sites, the order of sites and/or days and number of days may be altered to accommodate changes in cruise line, airline, hotel schedules, and local conditions. No changes to the itinerary are effective unless approved in writing and signed by an authorized officer of the tour operator. Except as stated herein, no other person is authorized to cancel, modify or vary the tour arrangements or to make any representation of warranty concerning the tour. The cruise line has the ultimate control over your voyage and may, without notice, alter the length of the cruise and the order of and/or inclusion of ports. AP is in no way responsible for these changes and does not make reimbursement for such changes.

PREGNANCY/INFANT REGULATIONS

As to pregnancy, a woman cannot have begun her 24th week of pregnancy at any time before or during the cruise. If you are pregnant, please provide a medical note upon arrival at the pier for check-in from your physician stating your expected due date and medical fitness to travel. If you are in the 24th week or have completed it you will not be allowed to board. Due to the limited medical facilities, infants must be at least one year old on the first day of the cruise.

VALIDITY DATE:

This brochure is valid until 5/25/24. If validity date has passed, current brochures may be found at www.eo.travel. Registrations will still be accepted after the validity date.

RELEASE INFORMATION

Payment of deposit indicates permission for AP or its agents to record the registrant's participation and appearance on video tape, audio tape, film, photograph, or any other medium and to use the registrant's name, likeness, voice, comments, submitted documentation, written papers, and/or biographical material without restrictions or limitation for any advertising, marketing, publicity, educational or promotional purpose which AP or its agents deem appropriate, unless the registrant or guardian otherwise notifies AP in writing prior to departure.

Enrollment in, payment of deposit and/or acceptance of final documents, vouchers, or tickets shall be deemed to be consent to the Passenger Agreement and Program Conditions of the brochure. Prices are based on tariffs in effect as of January 1 of the previous year and are subject to adjustment without notice in the event of any change or currency fluctuation.

Except where otherwise stated, AP acts only as agent for the relevant supplier in securing hotels, transportation and other travel services and in no event shall AP be liable for failure by any such supplier to render any transportation, lodging or other travel service to be provided on the tour. The passenger agrees that AP assumes no liability for injury, death, damage, loss, theft, accident, delay, any lost or damaged luggage, or irregularity which may occur by reason of any negligent or willful act or omission of any suppliers of service.

AP does not own or operate any of the suppliers of services to your tour. Similarly without limiting the foregoing, passenger agrees to hold AP harmless for any defect in any vehicle, plane, boat, bus, car, van or other vehicle, act of war or insurrection, terrorist activity, revolt or other civil uprising, military action, strikes or labor unrest or any Act of God or for any other act of any third party. Florida law will be applicable to any dispute which arises out of or concerns this brochure or your tour. Any and all litigation must be brought only in and for courts in Polk County, Florida to the exclusion of litigation anywhere else in the world.

Educational Opportunities Tours is the tour operator and is solely responsible for the travel program. Educational Opportunities Tours is registered with the State of Florida as a Seller of Travel. Registration No. ST24130. CST2027682-40.